CAA-RADE

CAA - Java Unit Test Manager (JUT)

CATIA V5R21

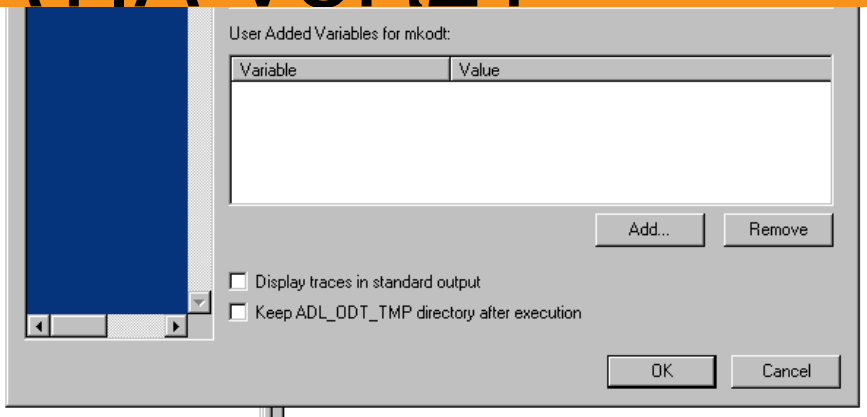

CAA-RADE

CAA - Java Unit Test Manager

CAA - JAVA Unit Test Manager (JUT) facilitates test and quality control tasks critical to the efficient development of ENOVIA Portal Solutions quality software.

Product overview

CAA - JAVA Unit Test Manager (JUT) enables users to check development compliance with design scenarios and to ensure regression-free modifications, scenarios pertinence, including replay environment concatenation for different JAVA Virtual Machine, automatic result comparisons, timeout and structure file results for WEB publication.

CAA - JAVA Unit Test Manager (JUT) capabilities and commands access can be embedded within the integrated CAA - JAVA Interactive Dashboard (JID) product.

Product Highlights

- Enables test and quality control task
- Offers automatic JAVA run time batch test replay
- Automatic result comparison
- Automatic replay environment for JAVA test coverage
- Provide mechanism to execute custom command after the execution of the test objects
- Windows XP support for build time

Product Key Customer Benefits

Enables test and quality control tasks... Facilitates test and quality control tasks critical to the efficient development of quality

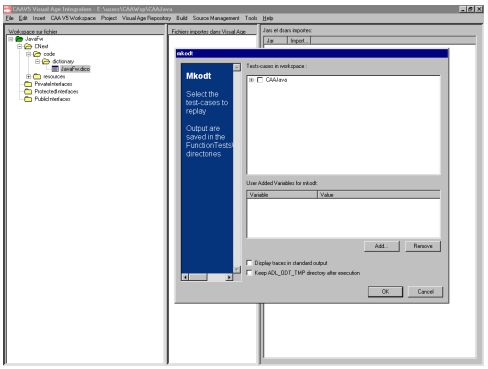

software. This product is perfectly adapted for testing applications in a V5 development project. Under Windows NT, its capabilities and command access is imbedded within the product.

Offers automatic JAVA run time batch test replay... The Automatic run time batch test replay environment provides a way to eliminate run-time regressions for both current and future applications by capitalizing and replaying test objects on programming code during the life cycle development. A time limit can be set to avoid delays during the replay of test objects. Structured file results are generated for publication through web or office tools such as Microsoft Excel .

Automatic result comparison... This allow the user to customize events and failure criteria within its test objects

Automatic replay environment for JAVA test coverage... Provide visibility to actual code tested during the object tests replay, including lines of code and called

Copyright © 2002-2008 Dassault Systemes - All rights reserved

methods. This feature is available only under Windows NT, using Rational PureCoverage . This enable easy finding of untested code.

Copyright © 2002-2008 Dassault Systemes - All rights reserved

ABOUT CATIA V5R21

CATIA is Dassault Systemes' PLM solution for digital product definition and simulation.

www.3ds.com/products/catia

For more information about our products visit www.3ds.com/contact

Copyright © 2002-2008 Dassault Systemes - All rights reserved